

Main Menu

This is the main Menu. When you hover over each button it will display a pop-up providing you with more information.

What is identity finder?

Displayed when you hover over the circle.

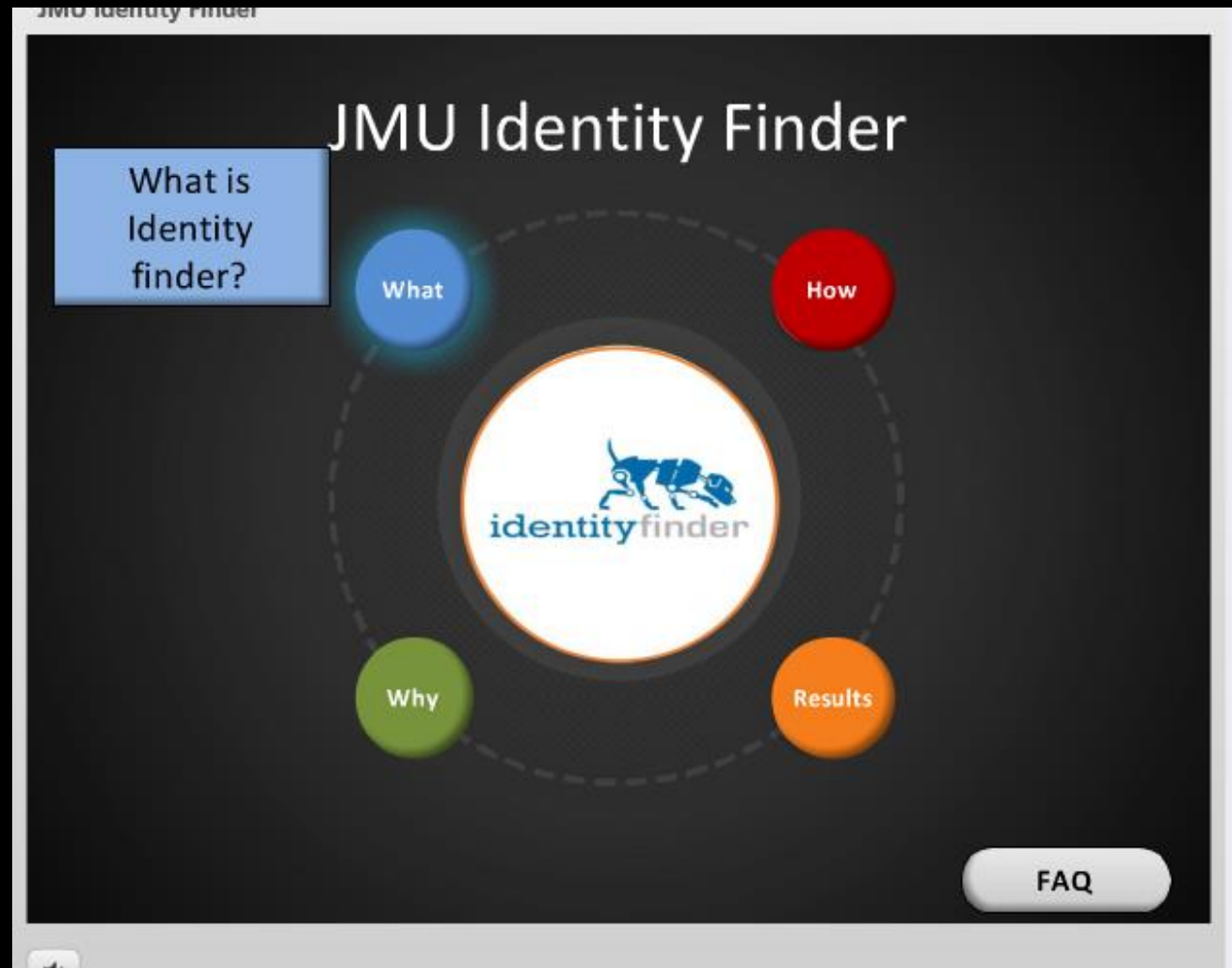

What is identity finder?

This screen will walk you through, with voice over and animation, what the program is.

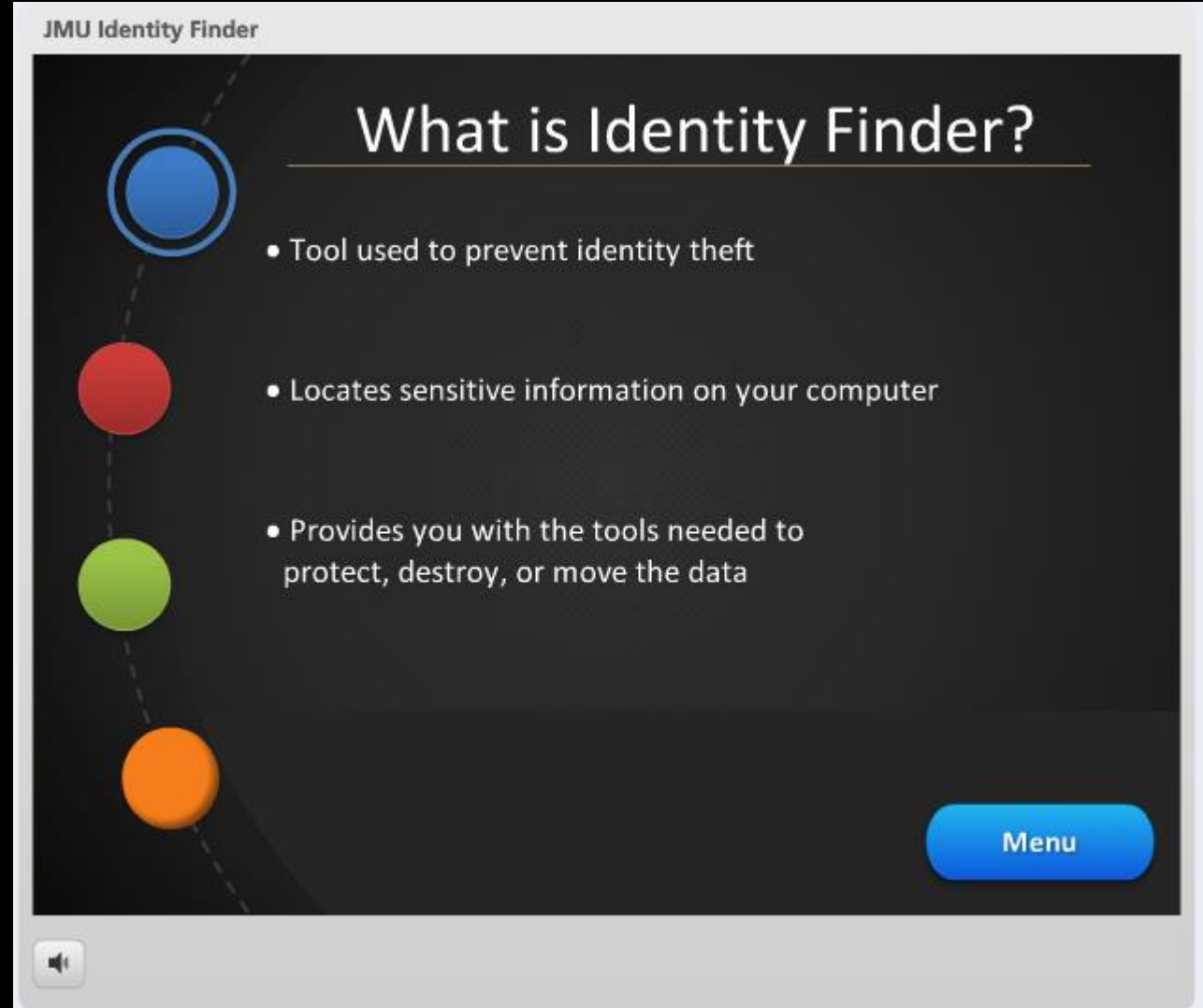

- Tool used to prevent identity theft
- Locates sensitive information on your computer
- Provides you with the tools needed to protect, destroy, or move the data

In the bottom right corner of the main content area, there is a blue rounded rectangular button with the text 'Menu' in white. At the bottom left of the application window, there is a small speaker icon.

How do I use it?

This will appear when you hover over the “how” circle.

How do I use it?

Video that walks them through how to use the program.

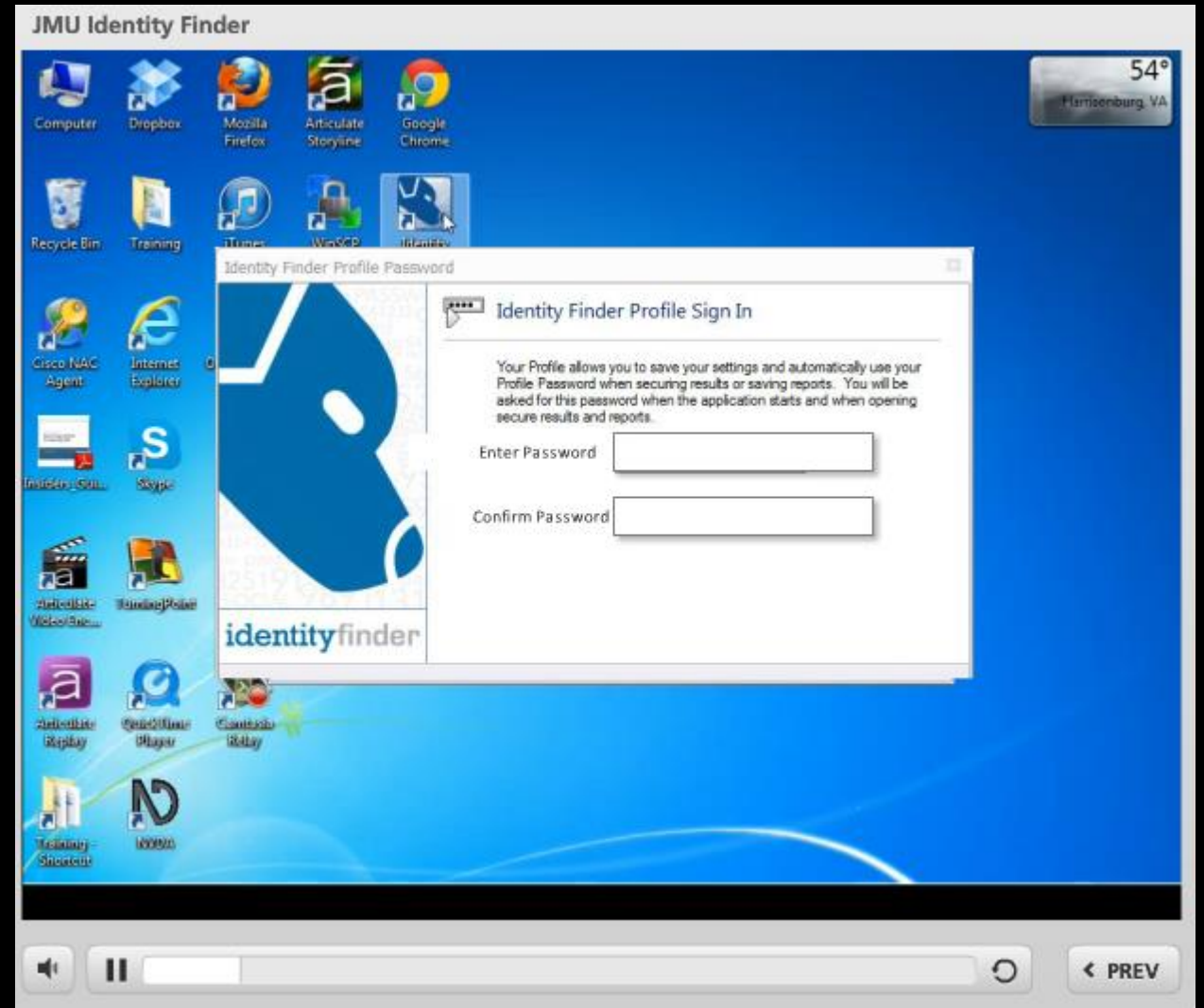

Why should I use it?

This will appear when you hover over the “why” circle.

Why should I use it?

An animated video that shows why a thief would be interested in what is on your computer.

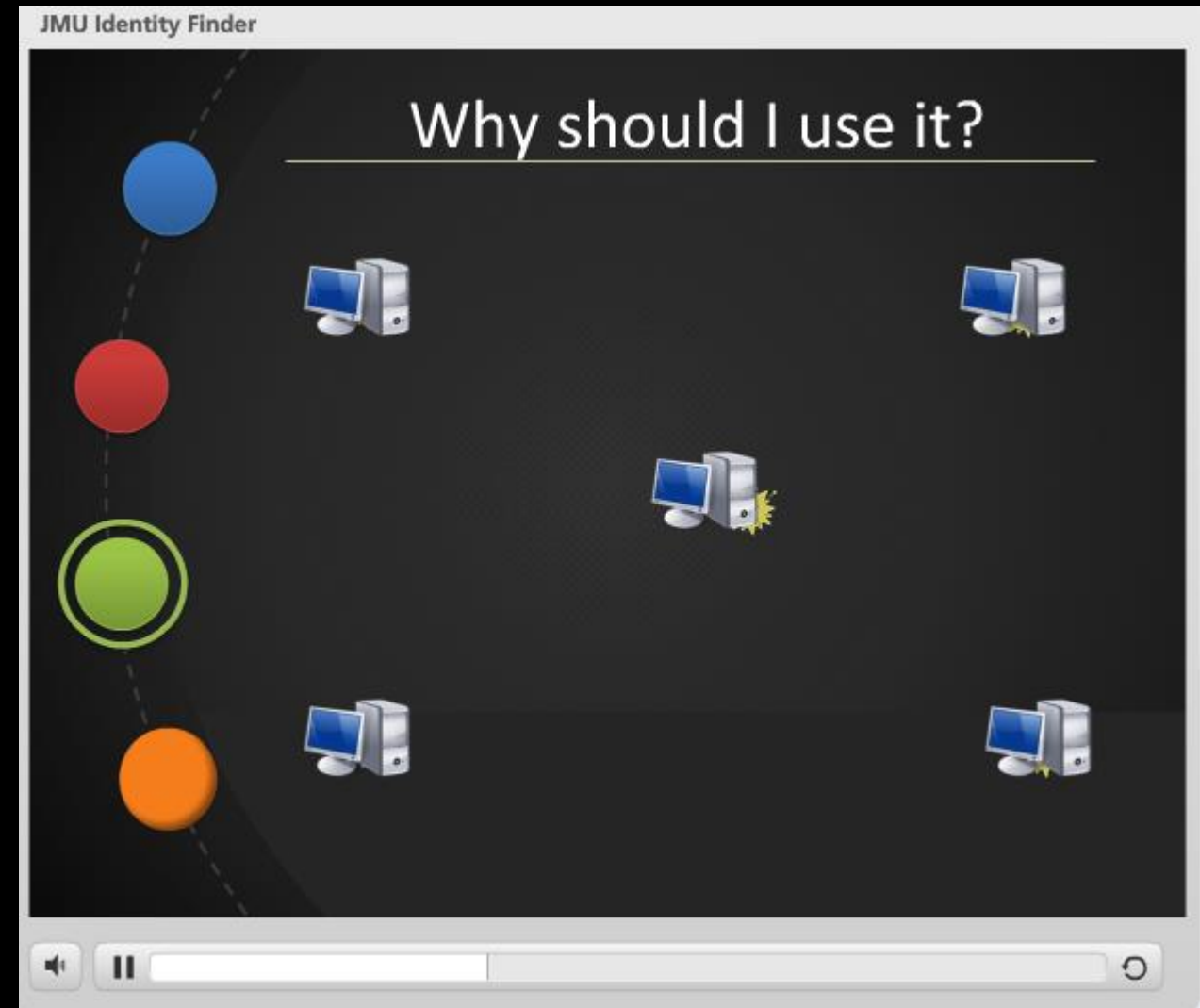

Results

This will be displayed when you hover over the “results” circle.

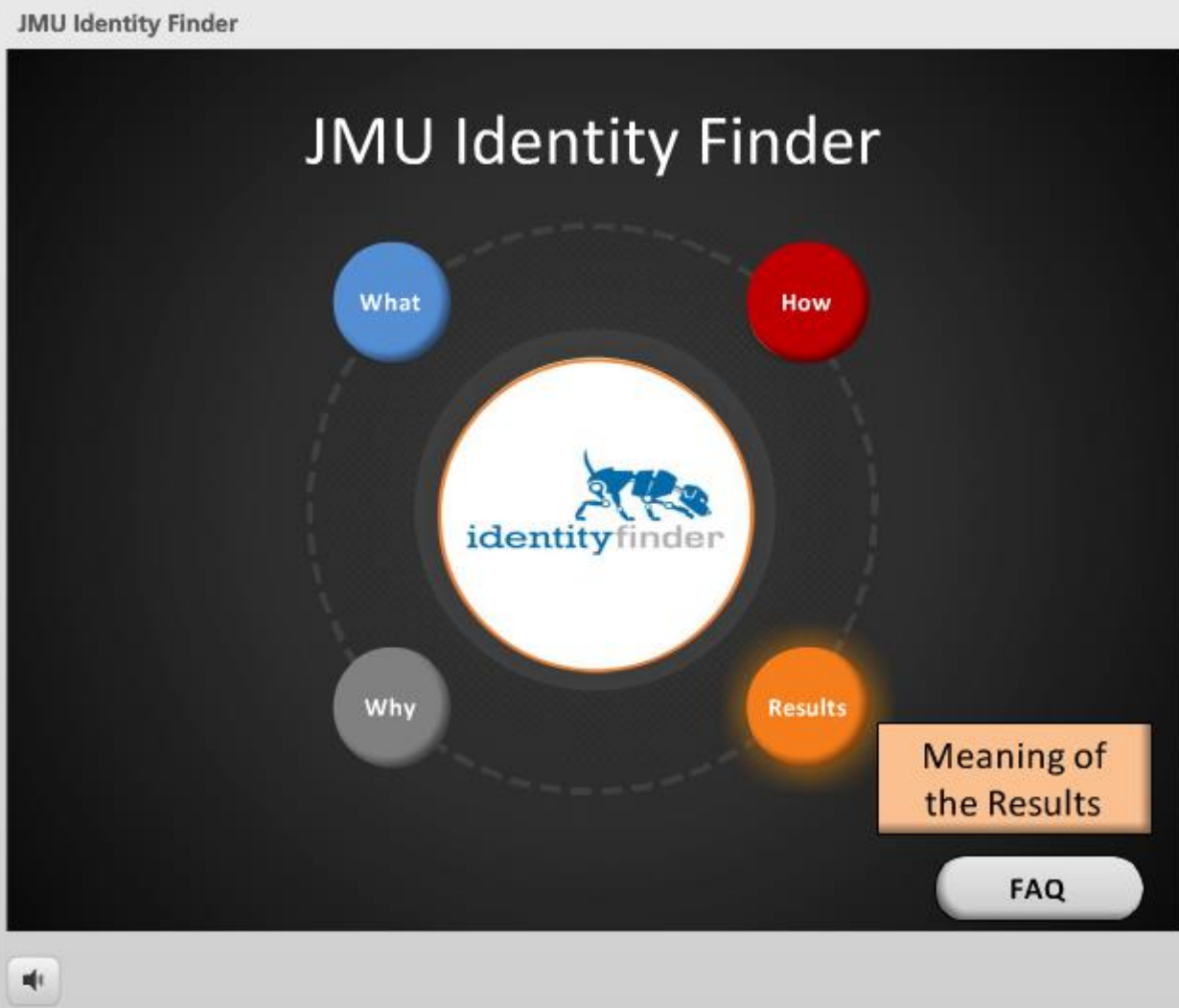

Results

Explains the meaning of the different results they may see

JMU Identity Finder

Meaning of the Results

- **Shred**: this will securely delete the file.
- **Scrub**: delete the the flagged information from within the document but keep the document itself.
- **Secure**: this is not used at JMU.
- **Quarantine**: this will move the file to a designated folder.
- **Recycle**: this is not used at JMU.
- **Ignore**: this is **ONLY** used for a false positive.

Menu

FAQ

The FAQ button will open the FAQ page

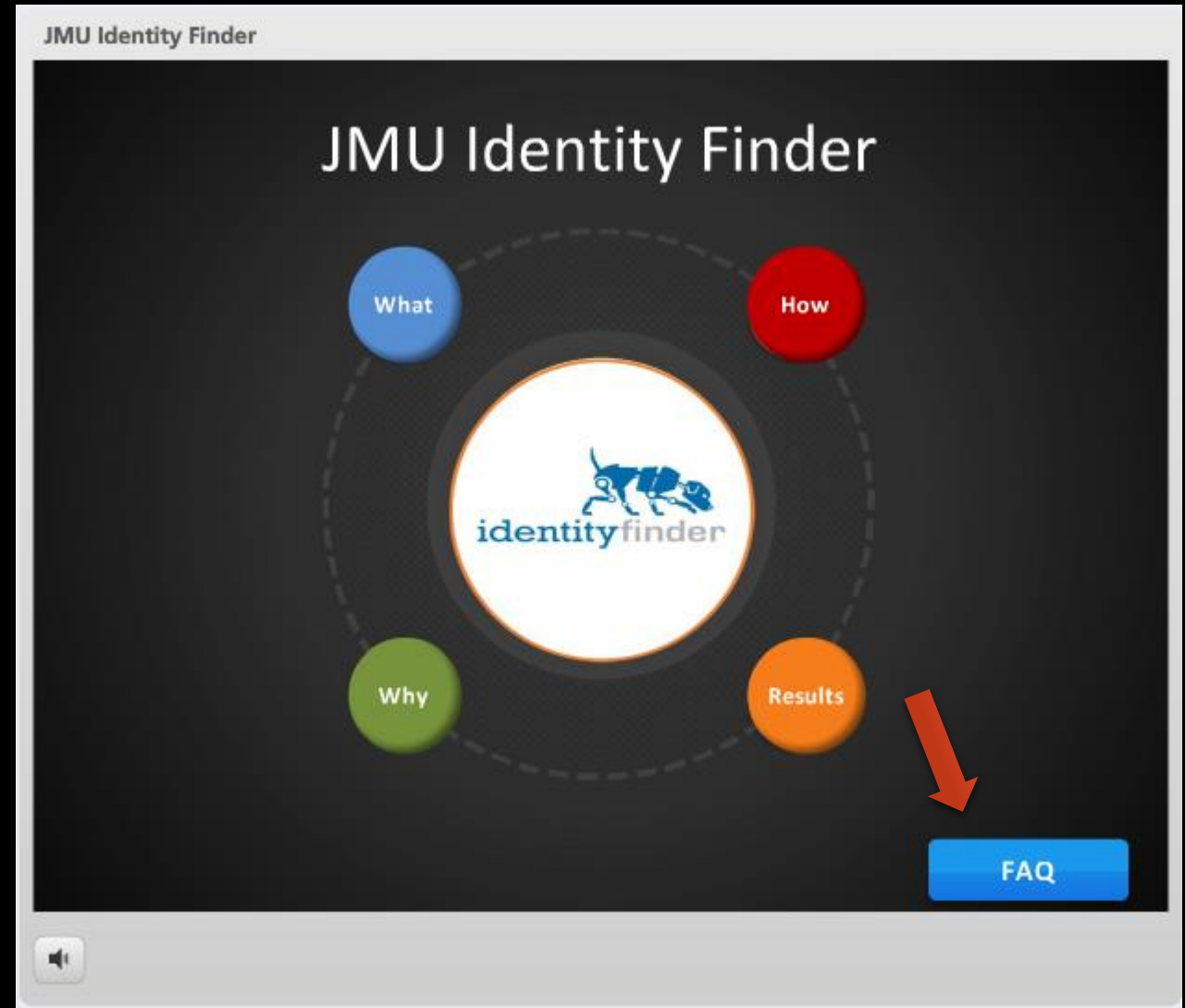

FAQ

The FAQ page with the questions available.

JMU Identity Finder

F.A.Q.

- What is a false positive?
- Will it search my emails?
- Am I required to use identity finder?
- Will this run on a MAC?
- When should I use the ignore button?
- How often should I run Identity Finder?
- What data can Identity Finder locate?
- How long will it take to run?

Menu

Speaker icon

FAQ

An example of a FAQ question.

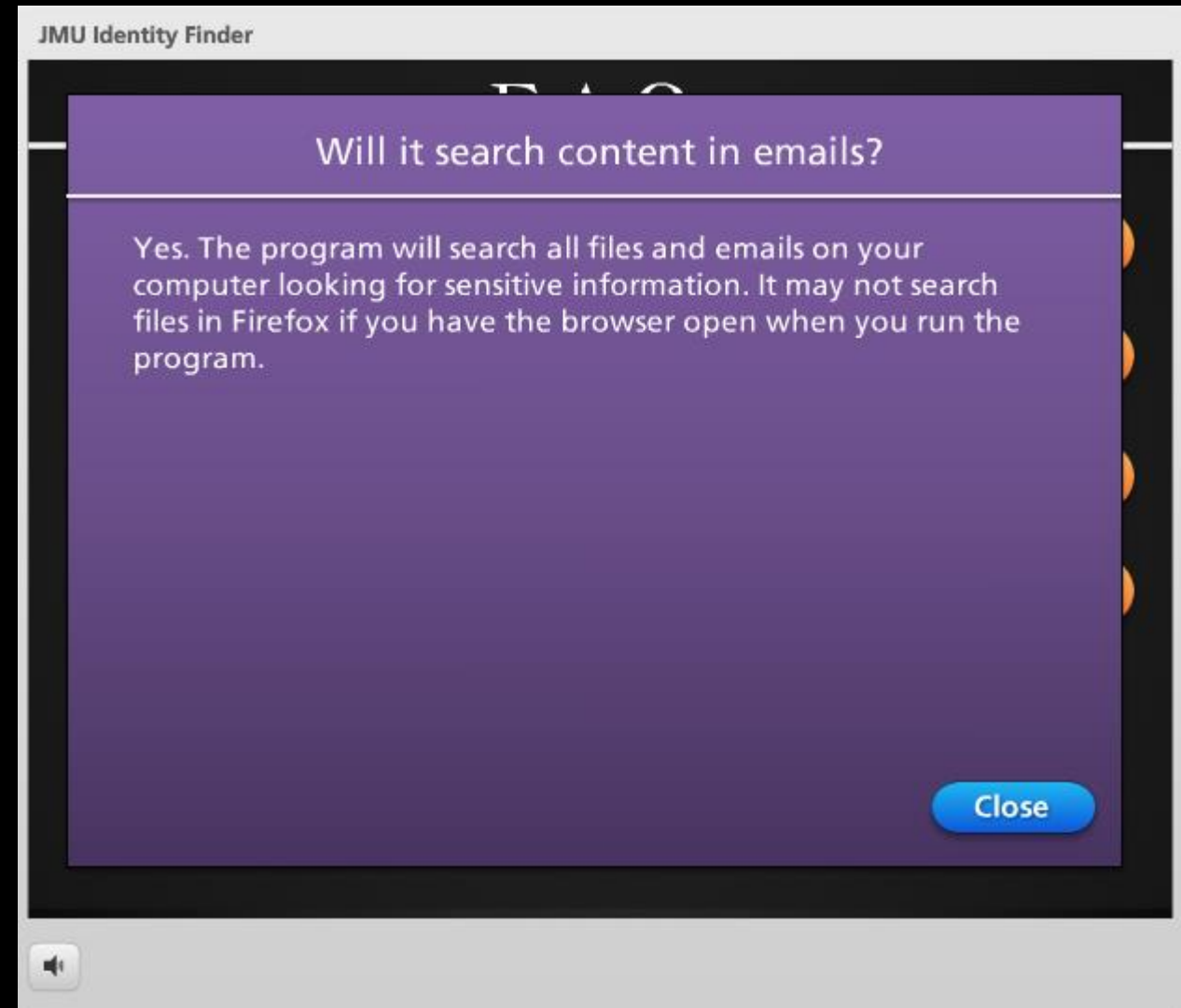

Demo?

There is a possibility that we will add a demo button that will allow the user to walk through the system on their own. This was my suggestion and I am awaiting the approval.

